Ελληνική Ρινολογική Εταιρεία – Πλαστικής Χειρουργικής Προσώπου

Κατευθυντήριες οδηγίες αντιμετώπισης χρόνιας ρινοκολπίτιδας με ρινικούς πολύποδες - CRSwNP

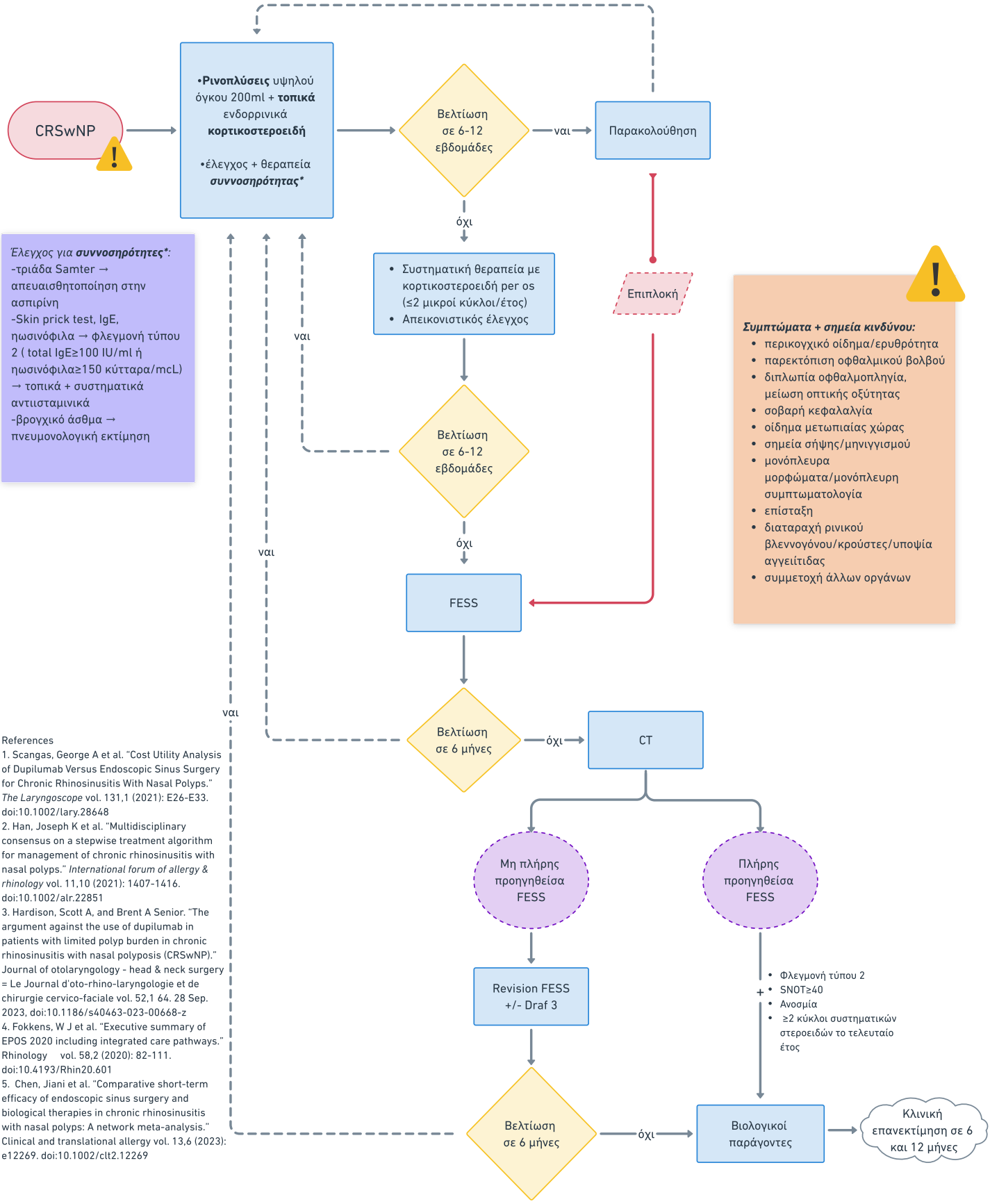

References

1. Scangas, George A et al. "Cost Utility Analysis of Dupilumab Versus Endoscopic Sinus Surgery for Chronic Rhinosinusitis With Nasal Polyps." *The Laryngoscope* vol. 131,1 (2021): E26-E33. doi:10.1002/lary.28648
2. Han, Joseph K et al. "Multidisciplinary consensus on a stepwise treatment algorithm for management of chronic rhinosinusitis with nasal polyps." *International forum of allergy & rhinology* vol. 11,10 (2021): 1407-1416. doi:10.1002/alr.22851
3. Hardison, Scott A, and Brent A Senior. "The argument against the use of dupilumab in patients with limited polyp burden in chronic rhinosinusitis with nasal polyposis (CRSwNP)." Journal of otolaryngology - head & neck surgery = Le Journal d'oto-rhino-laryngologie et de chirurgie cervico-faciale vol. 52,1 64. 28 Sep. 2023, doi:10.1186/s40463-023-00668-z
4. Fokkens, W J et al. "Executive summary of EPOS 2020 including integrated care pathways." Rhinology vol. 58,2 (2020): 82-111. doi:10.4193/Rhin20.601
5. Chen, Jiani et al. "Comparative short-term efficacy of endoscopic sinus surgery and biological therapies in chronic rhinosinusitis with nasal polyps: A network meta-analysis." Clinical and translational allergy vol. 13,6 (2023): e12269. doi:10.1002/clt2.12269

https://hrs-fps.gr/ Απρίλιος 2024